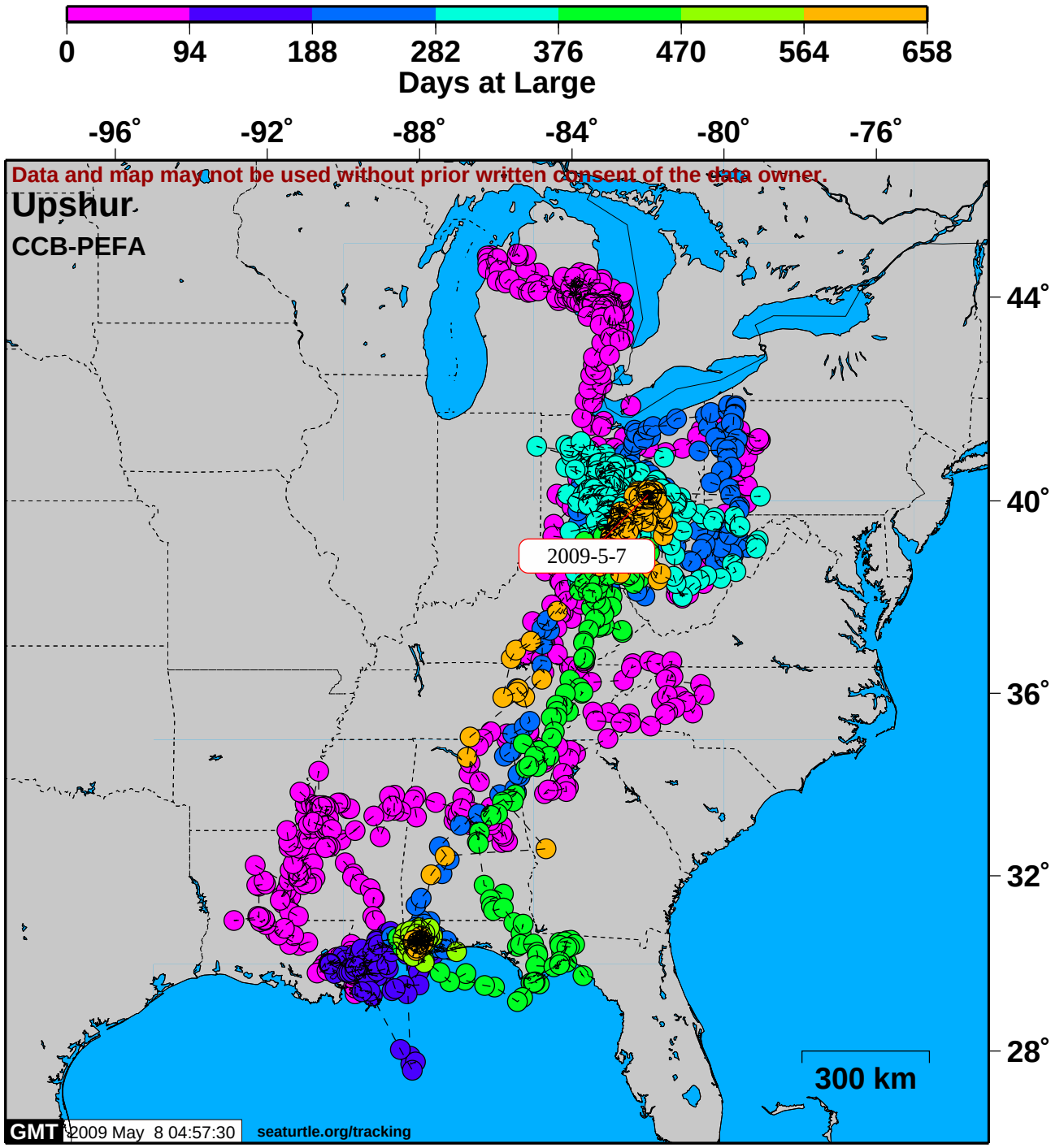

Distance Traveled: 58346 km

Straight-line Distance: 235 km