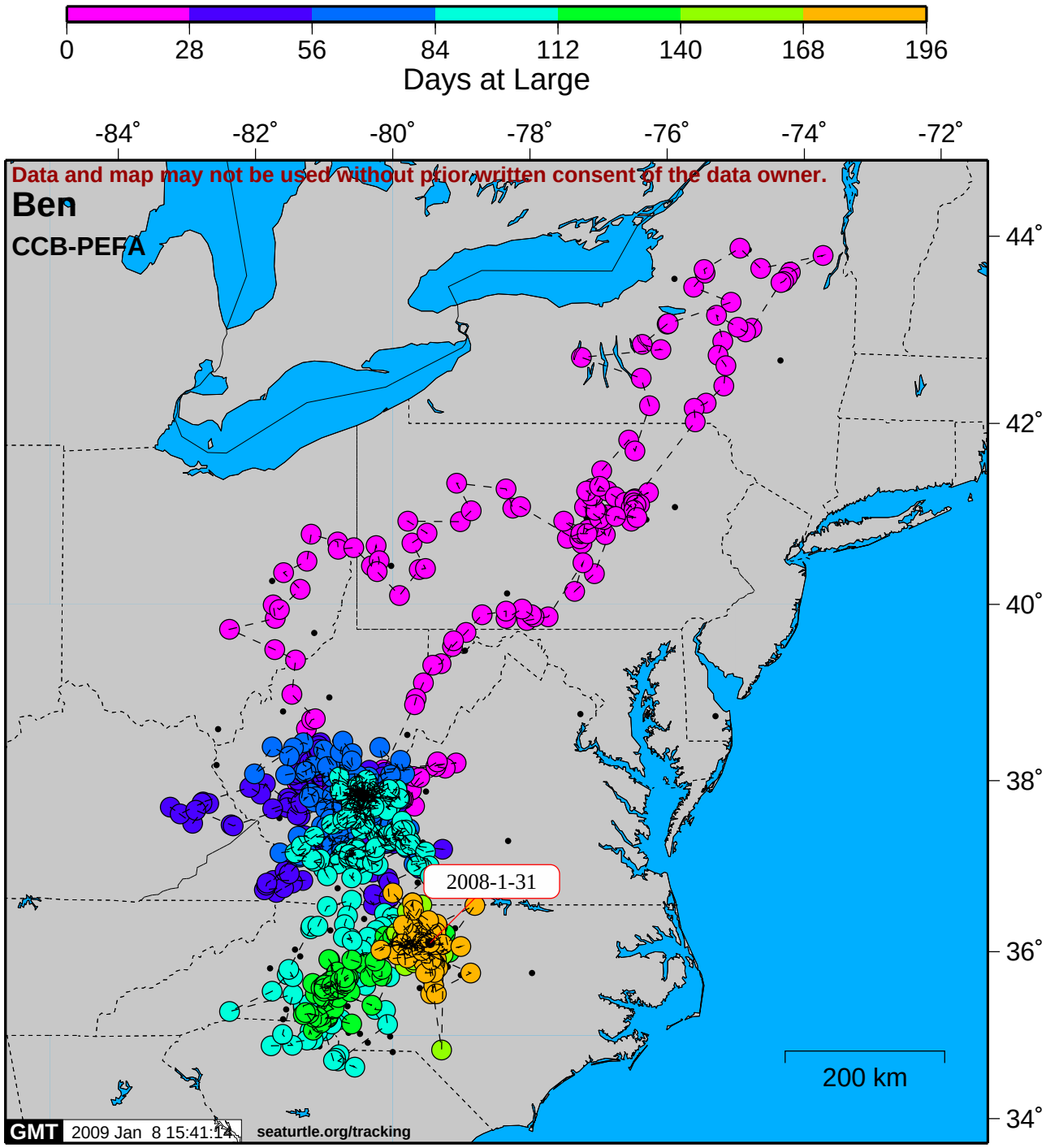

Distance Traveled: 21412 km

Straight-line Distance: 243 km