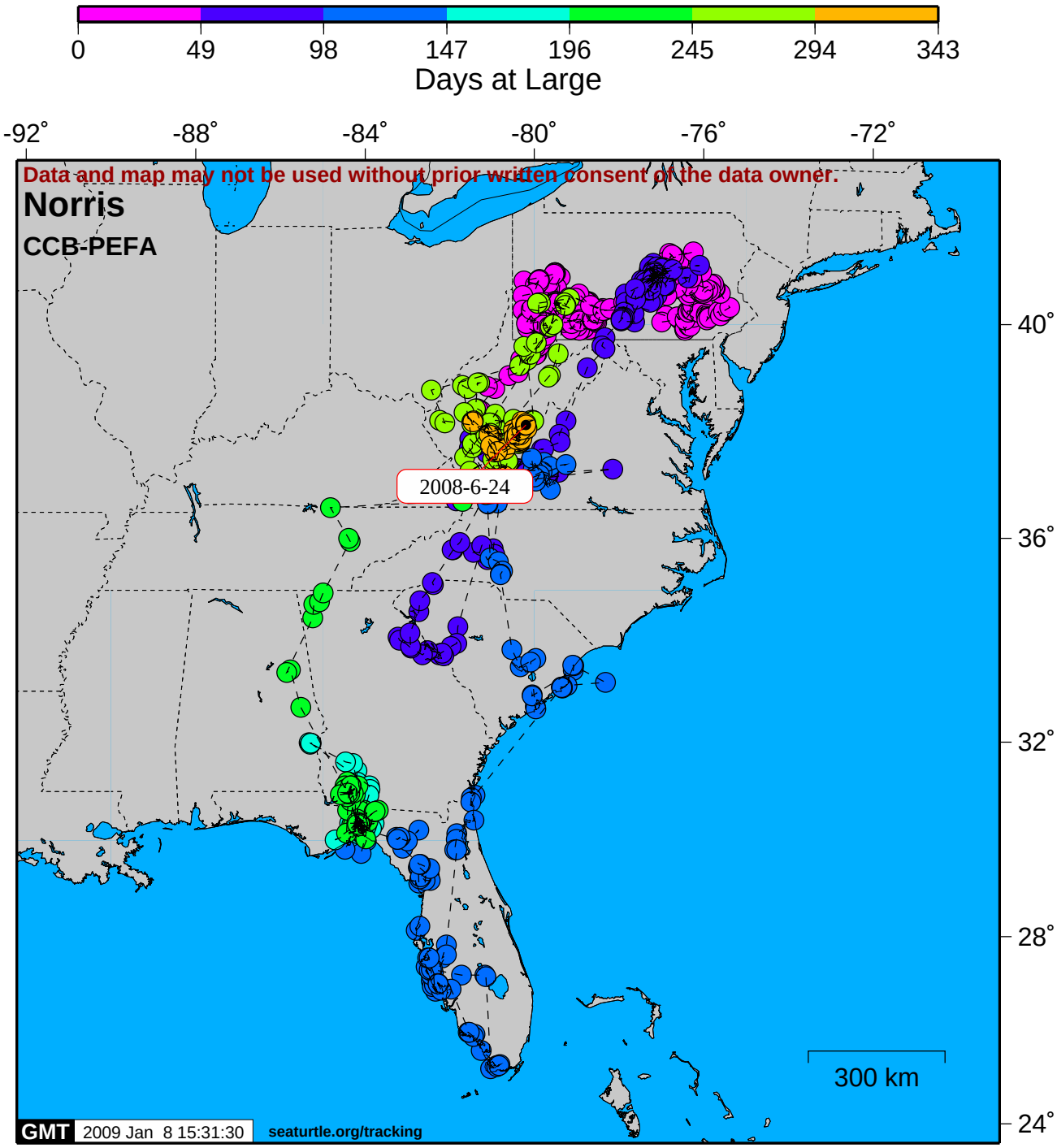

Distance Traveled: 22243 km **Straight-line Distance: 82 km**